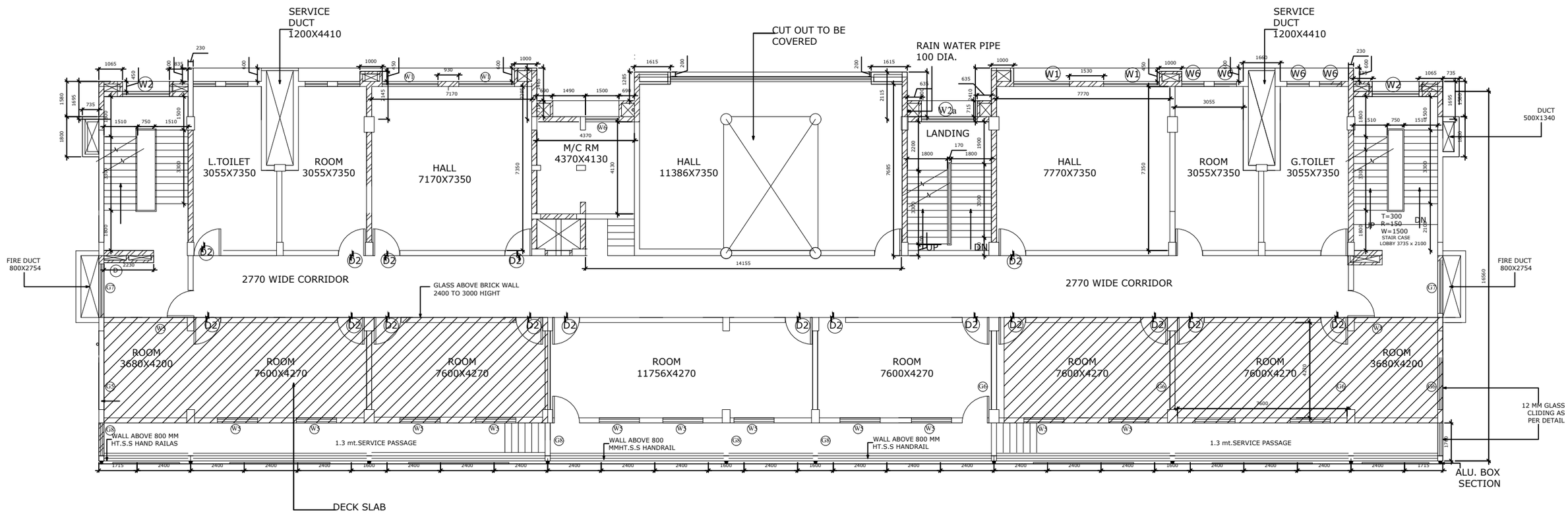

NOTES

1) THIS DRAWING IS THE COPYRIGHT OF M/S SPACE FORUM ARCHITECTS PVT. LTD. AND SHOULD NOT BE COPIED, REPRODUCED OR USED IN ANY MANNER FOR ANY PURPOSE WHATSOEVER WITHOUT THEIR PERMISSION. THE ARCHITECT SHALL HAVE THE FULL RIGHT TO TAKE LEGAL ACTION.

2) ONLY WRITTEN DIMENSIONS ARE TO BE FOLLOWED. THE DRAWING SHOULD NOT BE SCALED.

3) ANY AMBIGUITY IN THE DRAWING SHOULD BE REPORTED BY THE CONTRACTOR BEFORE EXECUTION OF WORK AT SITE.

ISSUED TO	DATE	NO. OF PRINTS

REV	DATE	DISCRIPTION

space forum architects pvt. ltd.
114, ARNIYA PLAZA
27/2, MANORMAGANJ
INDORE- 452001
TEL:- 0731-2494930

JOB TITLE

PROPOSED 4TH FLOOR PLAN AT PAVILION BUILDING ON STADIUM CLUB PLOT, TOWNCENTER, CIDCO,NEW AURANGABAD FOR MAHATMA GANDHI MISSION TRUST.

SHEET TITLE

FLOOR PLAN

DEALT BY.		NORTH
CHECKED BY.		
SCALE	1:100	
DATE	JAN 2024	
DRG. NO.	A.3.02	